Indice	Date	Modifications	Etabli :	Echelle	1/2000
1	09/03/20	Etablissement du Plan	AI	N° PIECE :	5-13
-	-	-	-	Phase :	DCE

Remise à niveau et aménagement de la Piste reliant les communes de MARIPASOULA et PAPAÏCHTON

Eléments Géométriques
Plan des Aménagements

Dossier de Consultation des Entreprises

Vue en Plan - ECW - Profil en Long
Planche n° 13

MINISTERE DE LA SOLIDARITE ET DE LA SANTE
Liberté • Égalité • Fraternité
RÉPUBLIQUE FRANÇAISE
Direction Générale des Territoires et de la Mer

egis

SECOTEM
BUREAU D'ETUDES ET DE CONSEILS INFRASTRUCTURE SOLUTIONS MER

5_PROJ_Liaison_M-P_A0_ECW.dwg

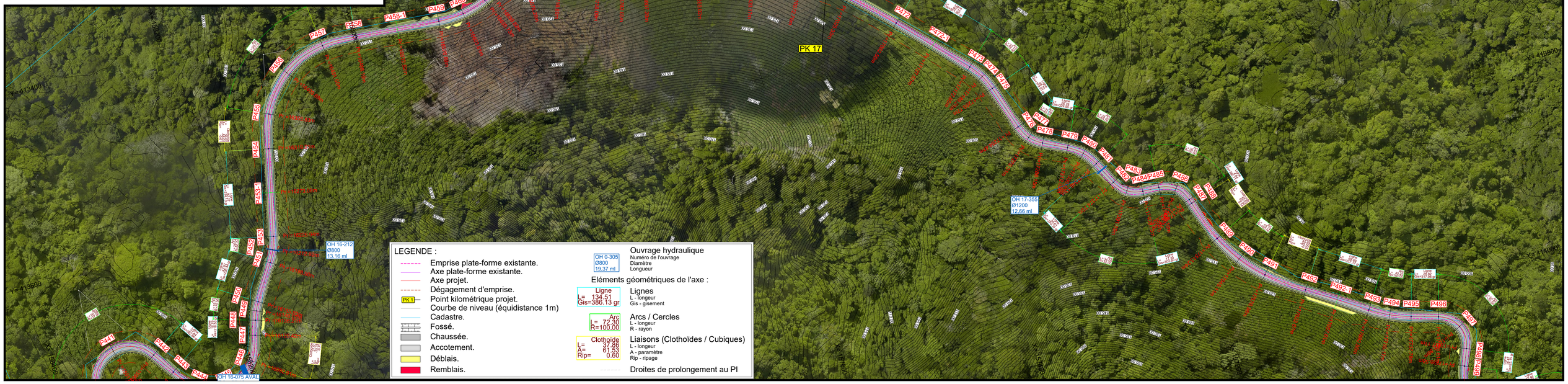

Situation

Axe : AXE Maripasoulla Papaïchton

Echelle en X : 1/2000

Echelle en Y : 1/500

Type de segment :

- Pente / Rampe
- Arc de cercle
- Parabole
- Cubique

- Plate-forme existante
- 114,15 Point haut — Point haut projet.
- Point bas 103,88 — Point bas projet.
- PK 1 — Point kilométrique projet.

PC : 87.00 m

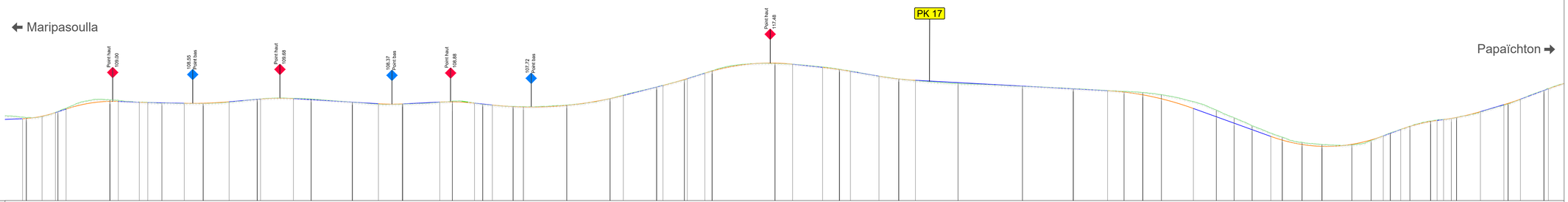

Numéro de profils en travers	P451	P452	P453	P453-1	P454	P455	P456	P457	P458	P458-1	P459	P460	P461	P462	P463	P464	P465	P466	P467	P468	P469	P470	P471	P472	P472-1	P473	P474	P475	P476	P477	P478	P479	P480	P481	P482	P483	P484	P485	P486	P487	P488	P489	P490
Altitudes TN	105.38	105.65	106.76	109.30	108.62	108.54	109.46	109.51	108.79	108.39	109.05	108.36	107.87	107.79	108.17	109.61	112.19	113.78	115.79	117.35	118.08	112.95	112.31	111.76	111.22	110.94	110.46	107.07	105.34	103.58	101.06	99.92	99.44	99.35	100.33	101.97	103.50	104.83	105.21	105.44	108.43	111.41
Abcisses	16198.90	16212.92	16226.94	16273.08	16319.21	16355.83	16403.69	16451.55	16488.16	16532.52	16576.89	16603.81	16630.73	16639.82	16678.26	16716.69	16758.09	16782.65	16807.20	16863.02	16920.17	17025.35	17082.50	17127.57	17172.65	17189.21	17205.77	17254.47	17270.31	17286.15	17312.93	17330.53	17348.13	17374.75	17391.75	17408.75	17426.10	17444.51	17462.92	17497.55	17513.24	17545.11
Altitudes Projet	105.15	105.70	106.50	107.29	109.00	108.98	108.79	108.73	108.67	108.57	108.58	108.90	109.44	109.59	109.36	108.81	108.46	108.43	108.82	108.88	108.60	108.41	108.18	107.82	107.74	108.11	108.11	109.61	110.30	112.16	112.51	113.83	115.23	115.70	117.46	117.21	116.51	116.04	115.65	114.56	113.95	113.65	113.14	112.37	111.76	111.35	111.04	110.44	109.56	107.41	105.58	104.16	102.73	101.23	100.41	99.44	99.03	99.48	100.45	101.33	101.91	102.76	103.44	104.55	104.77	104.96	105.22	105.43	105.71	108.25	108.53	109.47	111.41	111.76
Ecarts Projet - TN	-0.35	0.04	-0.03	-0.17	-0.30	-0.24	-0.05	-0.03	0.06	0.01	0.05	0.07	-0.02	-0.05	-0.15	0.02	0.06	0.04	0.05	-0.17	-0.00	-0.04	0.03	-0.05	-0.05	-0.07	-0.07	-0.00	-0.09	-0.03	-0.02	0.04	-0.03	-0.09	0.12	-0.01	-0.12	-0.04	-0.05	-0.01	-0.00	0.06	0.19	0.05	-0.01	-0.02	-0.18	-0.50	-0.90	-1.51	-1.49	-1.19	-0.85	-0.72	-0.65	-0.48	-0.41	0.13	0.12	-0.00	-0.06	-0.04	-0.05	-0.08	-0.08	-0.04	-0.04	-0.01	0.06	0.10	0.11	0.05	0.01	0.06
Distances partielles	3.81	17.30	11.79	9.48	38.88	7.47	18.64	7.50	12.53	19.84	16.77	22.97	24.89	32.20	15.66	36.62	23.13	21.23	33.16	11.20	19.59	7.33	8.54	18.38	9.09	38.44	38.44	11.83	29.56	5.95	19.01	18.17	6.39	55.82	15.61	26.60	14.93	9.77	25.26	17.56	14.84	37.75	57.15	45.08	30.40	14.68	16.56	16.56	28.34	20.36	15.84	15.84	16.65	10.13	17.60	17.60	26.61	17.00	10.74	6.27	9.25	8.09	18.41	5.75	5.75	6.87	4.84	21.15	20.84	3.70	10.95	20.92	3.87	28
Pentes et rampes	RAMPE L = 23.81 m P = 1.00 %	RC = 400.00 L = 29.09		RC = -500.00 L = 46.36	PENTE L = 18.64 m P = -1.00 %	PENTE L = 32.37 m P = -0.50 %	RC = 1500.00 L = 39.74	RAMPE L = 27.89 m P = 2.15 %	RC = -800.00 L = 29.19	PENTE L = 75.41 m P = -1.50 %	RC = 800.00 L = 21.60	RAMPE L = 32.79 m P = 1.20 %	RC = -800.00 L = 30.79	PENTE L = 15.88 m P = -2.65 %	RC = 1300.00 L = 116.18		RAMPE L = 35.11 m P = 6.30 %	RC = 1500.00 L = 21.59	RAMPE L = 15.58 m P = 7.75 %	RC = -750.00 L = 77.82		PENTE L = 26.60 m P = -2.65 %	RC = -1500.00 L = 24.70	PENTE L = 25.26 m P = -4.30 %	RC = 1100.00 L = 32.41		PENTE L = 170.37 m P = -1.35 %			RC = -1000.00 L = 76.14		PENTE L = 68.68 m P = -9.00 %			RC = 550.00 L = 99.69		RAMPE L = 15.52 m P = 9.25 %	RC = -550.00 L = 32.25	RC = 800.00 L = 32.65	RAMPE L = 20.84 m P = 7.40 %	RC = 800.00 L = 19.95	RAMPE L = 24.79 m P = 9.25 %	
Alignements droits et courbes	TE 97 m	R = 400.00 L = 29.09		DROITE L = 92.27 m							DROITE L = 88.73 m			R = 800.00 L = 116.18			DROITE L = 41.39 m	R = 500.00 m L = 49.12 m		DROITE L = 55.82 m			R = 280.00 m L = 105.18 m			DROITE L = 90.15 m			R = 800.00 L = 76.14		DROITE L = 48.70 m		DROITE L = 26.78 m		DROITE L = 26.61 m			DROITE L = 17.35 m			R = 800.00 L = 19.95	R = 800.00 L = 63.74 m	