

Localisation du projet WAKIZA (IGN 1/25000)

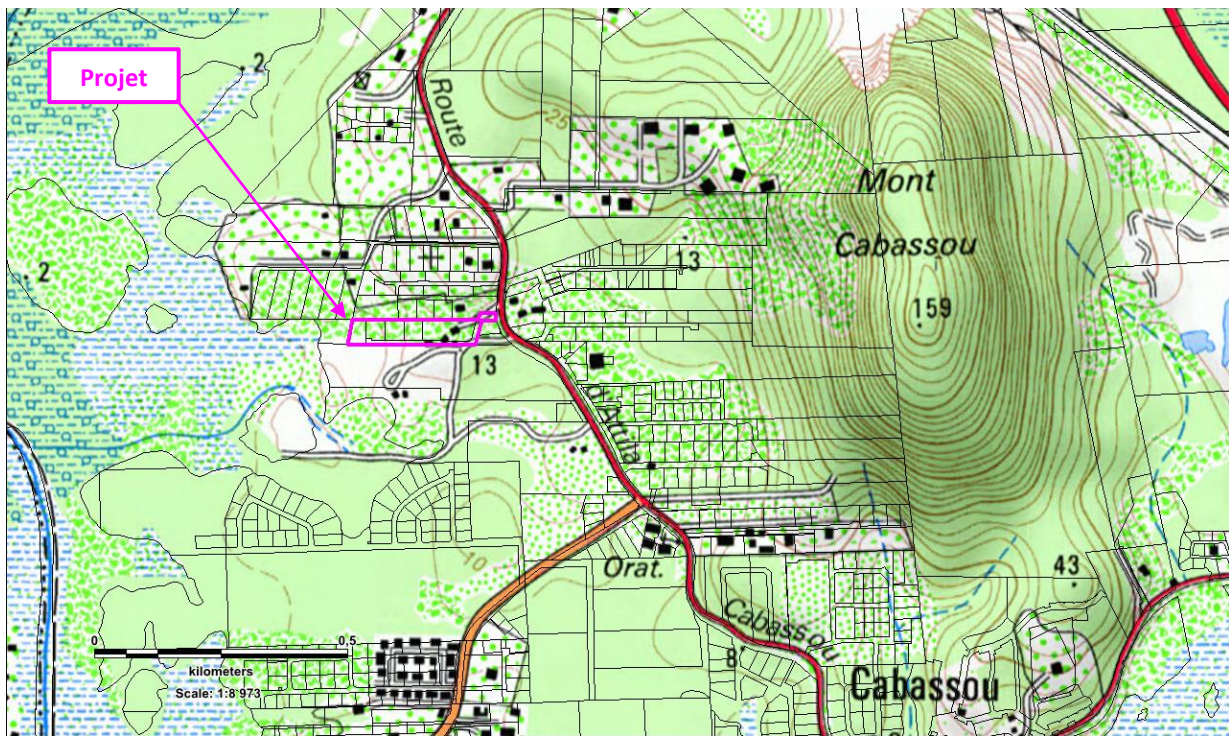

Photographie aérienne de la zone de projet (Géoportail)



Photographies de la parcelle de projet (novembre 2019)

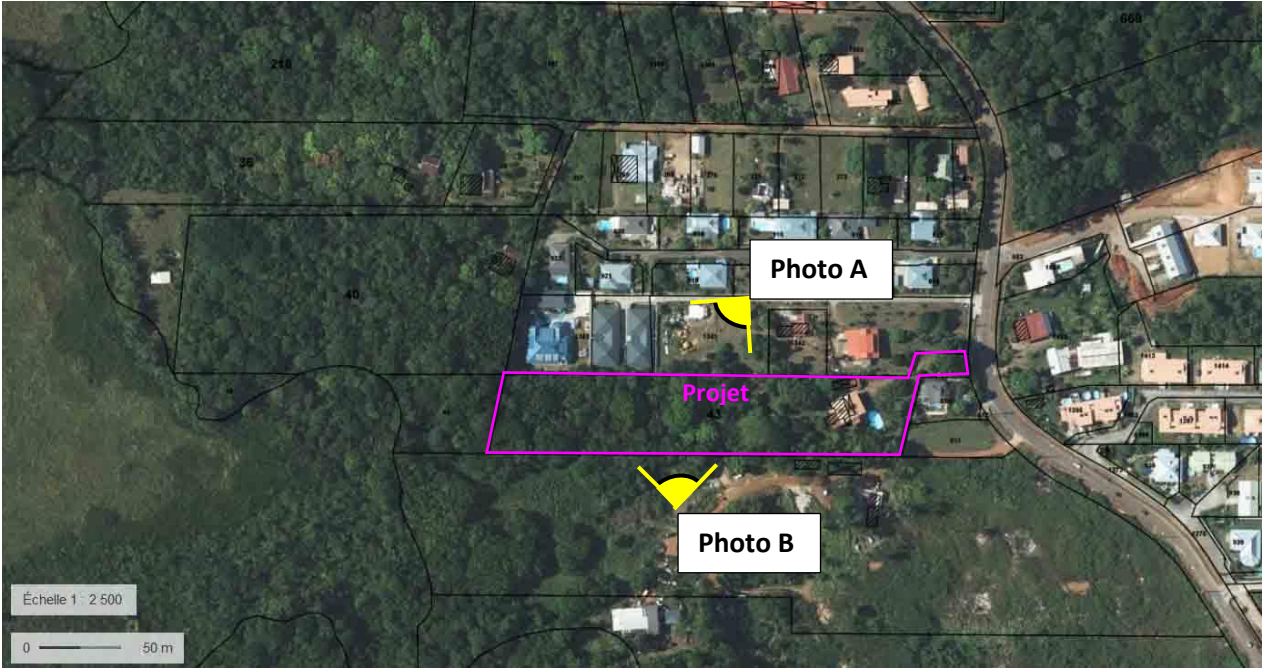

Photo A : Vue depuis la parcelle 813 au sud

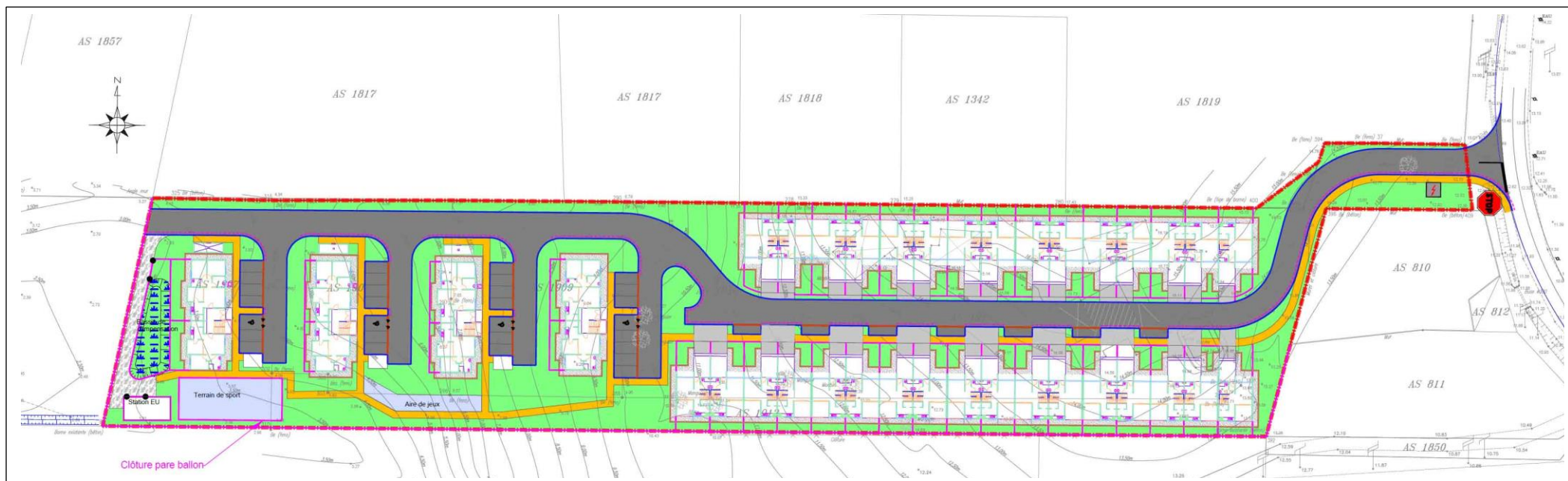

Photo B : Vue depuis lotissement Canella au nord













Prises de vue



Plan de masse du projet WAKIZA



LEGENDE

- | | | | |
|--|--|---|------------------------|
|  | Emprise du projet |  | Bordure T2 |
|  | Voirie Principale en enrobé |  | Caniveau CS1 |
|  | Trottoir et accès parcellaire en béton |  | Caniveau CC1 |
|  | Zone de jeux |  | Bordure P1 |
|  | Bassin de compensation |  | Clôture panneau rigide |
|  | Zone engravillonnée (pied de façade) | | |
|  | Voirie en GNT ou latérite | | |